

An architectural rendering of a modern building complex at dusk. The main building on the left is a multi-story structure with a grid of concrete columns and large glass windows. The ground floor is filled with brightly lit retail and restaurant spaces, with people visible inside and outside. A paved plaza with a central stone seating area and some greenery is in front of the building. To the right, a river flows, reflecting the lights from the buildings and the sky. Other buildings of varying architectural styles are visible in the background, including one with a prominent gabled roof. The sky is a deep blue, suggesting twilight.

ONE MILLENNIUM BRIDGE

LANDMARK RETAIL & RIVER FRONTING
RESTAURANT OPPORTUNITIES

● ONE
MILLENNIUM
BRIDGE

OUTSTANDING LANDMARK CITY RIVER FRONT
RESTAURANT AND RETAIL OPPORTUNITIES.
HIGHLY PROMINENT AND SITTING WITHIN A
NEW 250,000 SQ FT OFFICE DEVELOPMENT.

An indicative aerial view of One Millennium Bridge.

NESTLED BETWEEN ICONS



An indicative view of the arrival sequence looking North showing bridge level units 1 and 2 either side of the office entrance.

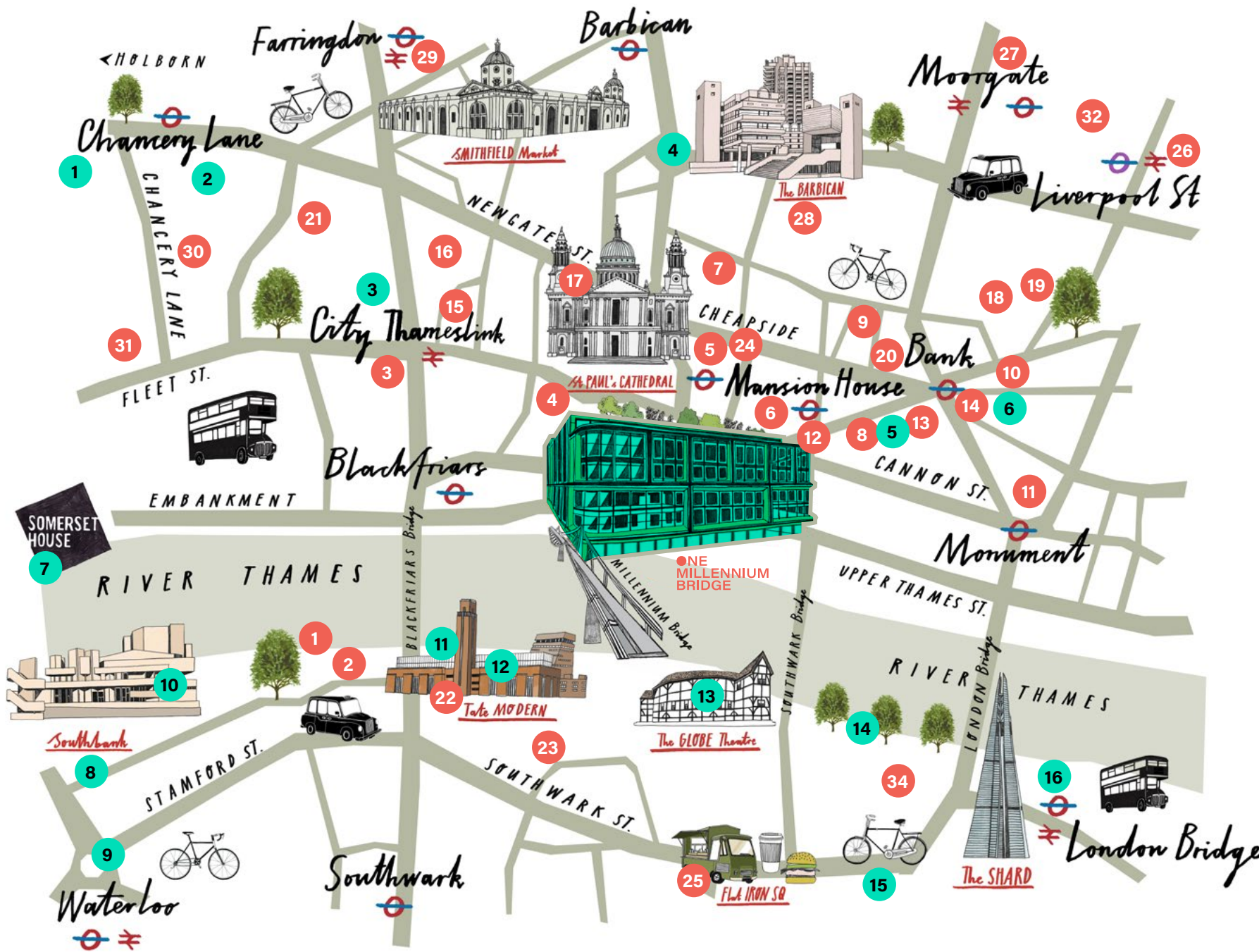

FOOD & DRINK

1. OXO Tower Restaurant
2. 12th Knot
3. City of London Distillery & Bar
4. Mangio Pasta & Bottega
5. The Ivy Asia
6. Enoteca da Luca
7. HAZ
8. Ekte Nordic Kitchen
9. Goodman City
10. Burger & Lobster - Threadneedle St
11. The Folly
12. Mercer Roof Terrace
13. Bloomberg
14. 1 Lombard St
15. Paternoster Chop House
16. Uzumaki
17. The Happenstance
18. COYA Angel Court
19. City Social
20. The Ned
21. Guido's
22. Tate Modern Terrace Bar
23. Capricci
24. F1 at One New Change (Leisure and arts)
25. Caravan Bankside
26. Duck & Waffle
27. Angler
28. Barbie Green
29. Vinoteca
30. Honi Poke
31. Brasserie Blanc - Chancery Lane
33. Eataly
34. Borough Market

LEISURE & ARTS

1. Sir John Soane's Museum
2. Hunterian Museum
3. CIRQ: HIIT & Circuit Training Gym
4. Museum of London
5. Virgin Active
6. Gymbox Bank
7. HQS Wellington
8. British Film Institute Southbank
9. IMAX
10. Skylark Galleries
11. Bankside Gallery
12. Tate Modern
13. The Globe
14. The Clink Prison Museum
15. Kings Sport London Bridge
16. RIBO Galleries

WORLD RENOWNED CULTURAL LANDMARKS

Immerse yourself in London's cultural heartland.
Where curators, innovators and makers meet.

Millennium Bridge

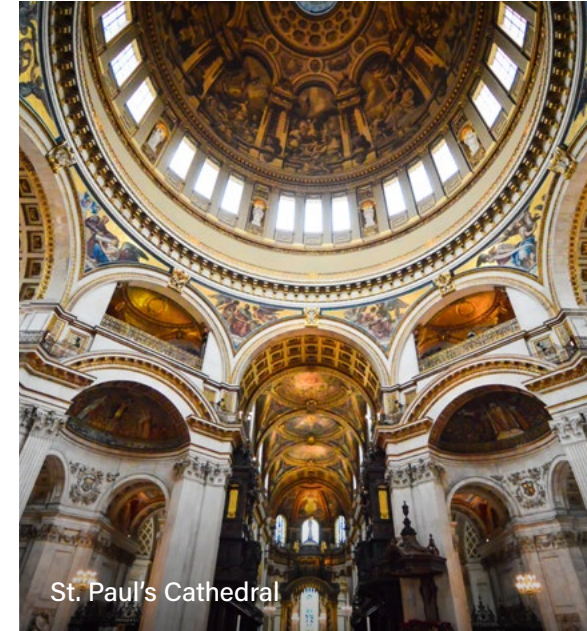

St. Paul's Cathedral

Tate Modern

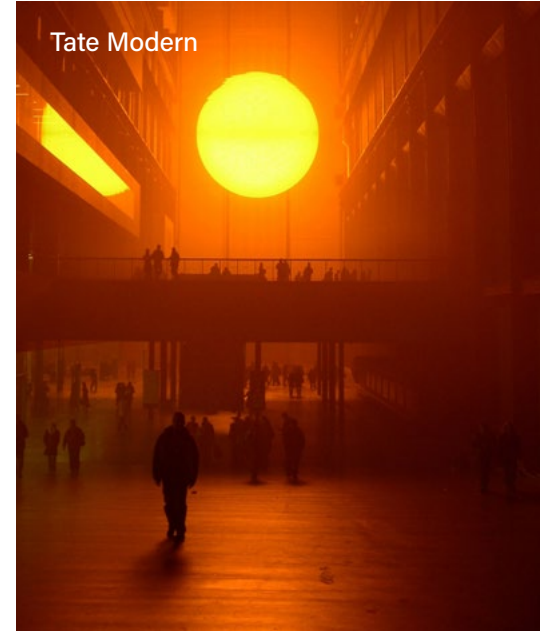

Shakespeare Globe



Southbank Centre



Borough Market



Financial Times
Bracken House, 1 Friday Street, London, EC4



Westin London City Hotel
60 Upper Thames Street, London, EC4



BNY Mellon
160 Queen Victoria Street, London, EC4

AMIDST ESTABLISHED NEIGHBOURS

Situated in the heart of London's global financial and professional services centre, with numerous global HQs and hotels close by.



Mizuho Bank Ltd
Two New Ludgate, London, EC4



Vintry & Mercer Hotel
19-20 Garlick Hill, London, EC4



K&L Gates LLP
One New Change, London, EC4



St Paul's
7 mins



St Paul's
Cathedral

Bank
8 mins



Mansion House
4 mins



Blackfriars
4 mins



Cannon St
5 mins



Bankside
(Ferry)
5 mins



Borough
Market

Tate
Modern
5 mins



The
Shard

Shakespeare's
Globe
6 mins



Southbank

Waterloo
15 mins



● ONE
MILLENNIUM
BRIDGE

All travel times are taken from TFL and are door to door including walking / tube travel.

ONE MILLENNIUM BRIDGE

TOWARDS
QUEEN VICTORIA STREET

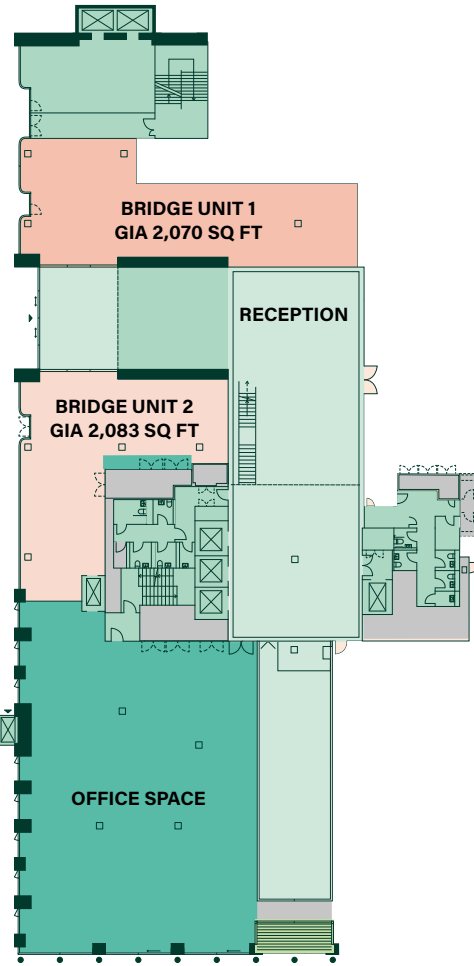

- Restaurant Unit 1
- Restaurant Unit 2
- Bridge Unit 1
- Bridge Unit 2
- Core
- Balcony
- Plant
- Atrium

BRIDGE LEVEL

BRIDGE UNIT 1: GIA 2,070 SQ FT
 BRIDGE UNIT 2: GIA 2,083 SQ FT
4,153 SQ FT | 385 SQ M

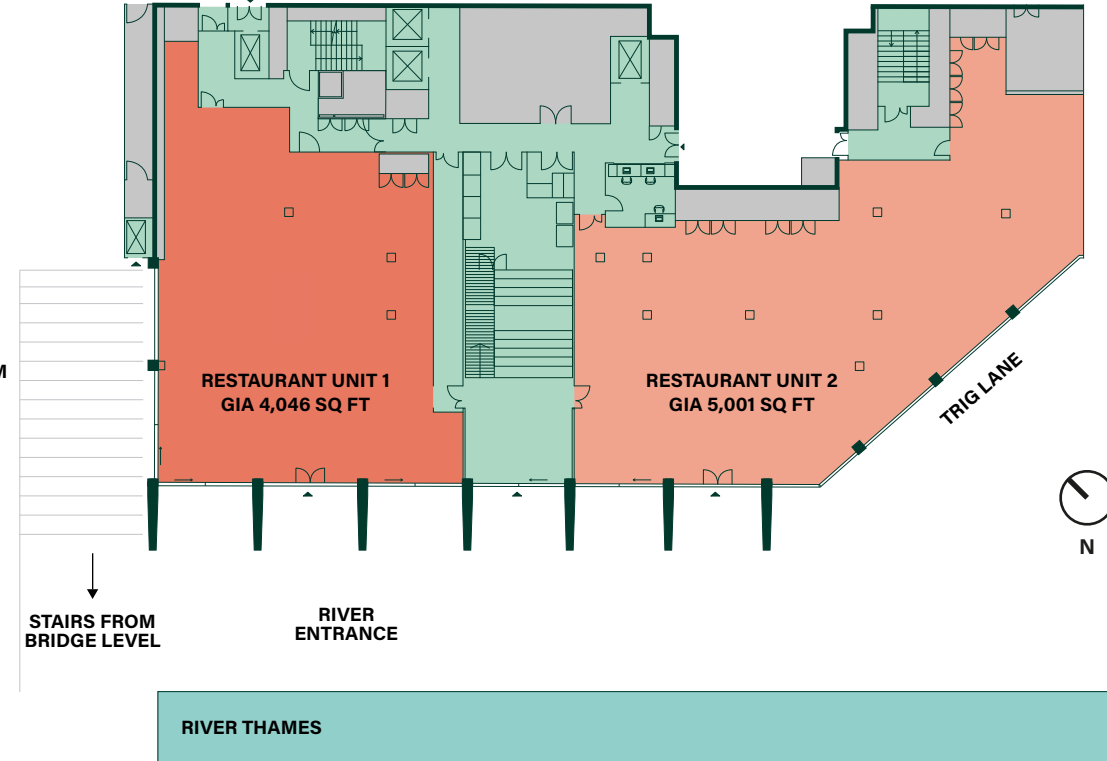

RIVER LEVEL

RESTAURANT UNIT 1: GIA 4,046 SQ FT
 RESTAURANT UNIT 2: GIA 5,001 SQ FT
9,047 SQ FT | 840 SQ M



An indicative view out from river level restaurant unit 2, offering spectacular views of the Southbank including the Tate Modern, Shakespeare's Globe Theatre and The Millennium Bridge.



An indicative view of river level restaurant unit 2 at night.



An indicative view of the Level 6 Roof Terrace.

ONE
MILLENNIUM
BRIDGE

A DEVELOPMENT BY



BELTANE



Dominic Tixerant
Dominic@brucegillinghampollard.com
+44 (0)7742 756 817

Rupert Bentley-Smith
Rupert@brucegillinghampollard.com
+44 (0)7876 354 160



Susie Buss
Susie.Buss@jll.com
+44 (0)7807 079 971

David Carlsson
David.Carlsson@jll.com
+44 (0)7904 949 275

Lydia Pattihis
Lydia.Pattihis@jll.com
+44 (0)7720 070 452

